

Health & Safety Notes
 1. Contractor must ensure that all work on site is carried out in a safe & satisfactory manner, in accordance with Health & Safety Act Work Act 1974, COSHH Regulations 2002 & requirements of C.D.M.

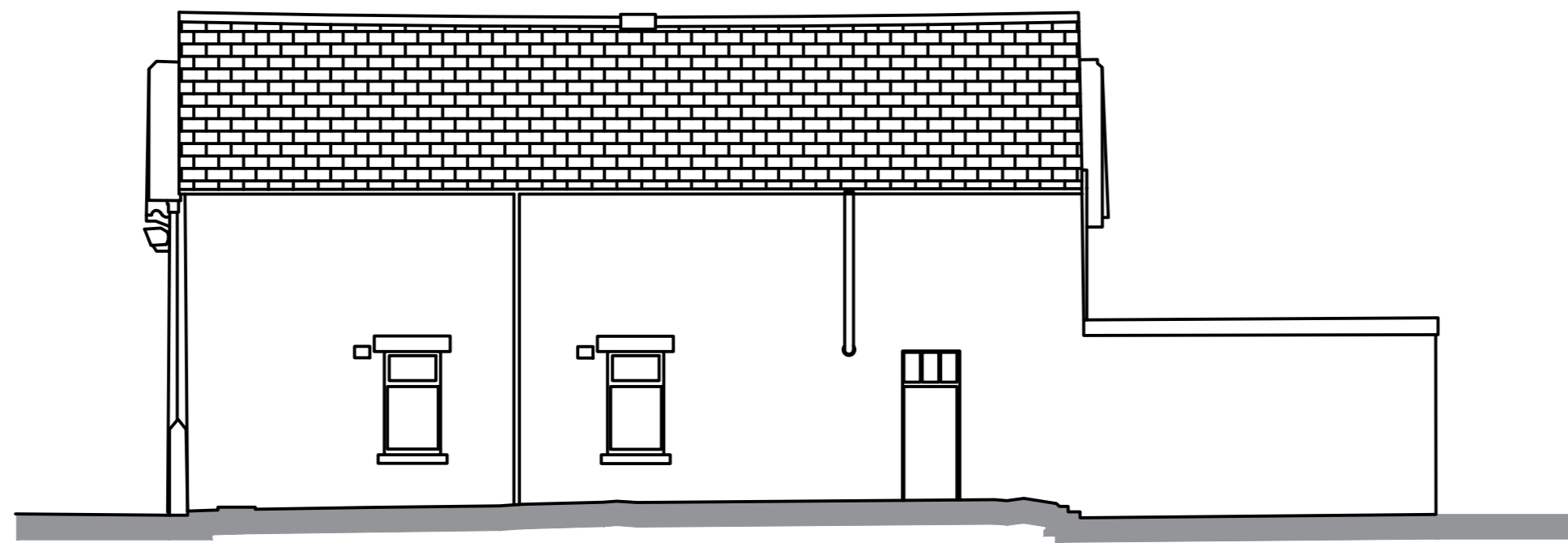

9 ————— 9

Elevation 9 - Existing South Elevation of Block B @ 1:100



10 ————— 10

Elevation 10 - Existing East Elevation of Block B @ 1:100



11 ————— 11

Elevation 11 - Existing North Elevation of Block B @ 1:100

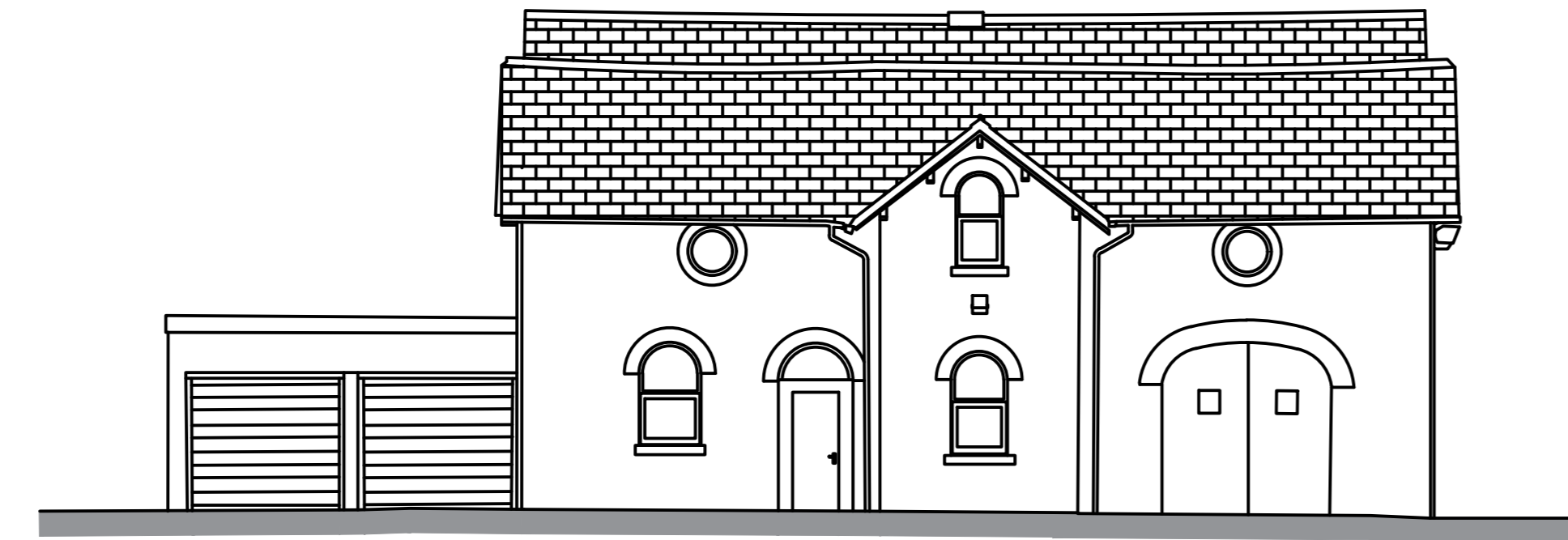

12 ————— 12

Elevation 12 - Existing West Elevation of Block B @ 1:100

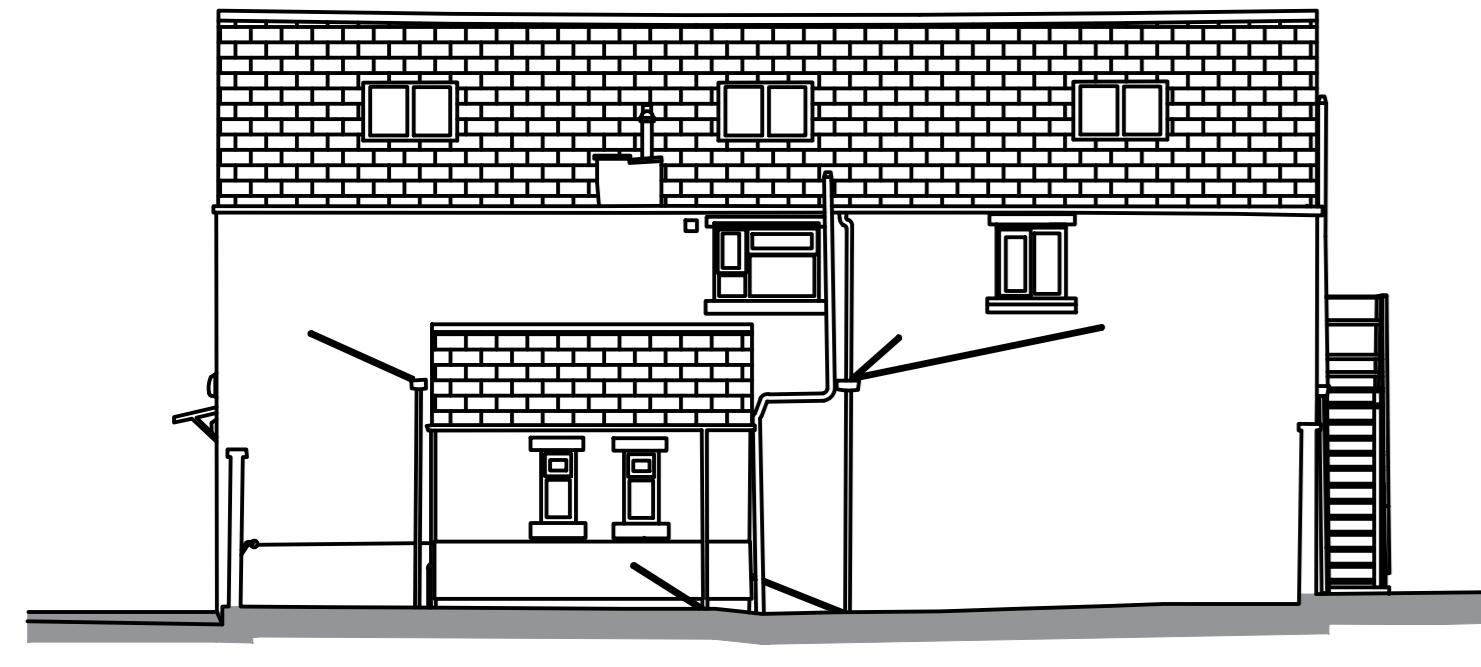

13 ————— 13

Elevation 13 - Existing South Elevation of Block C @ 1:100

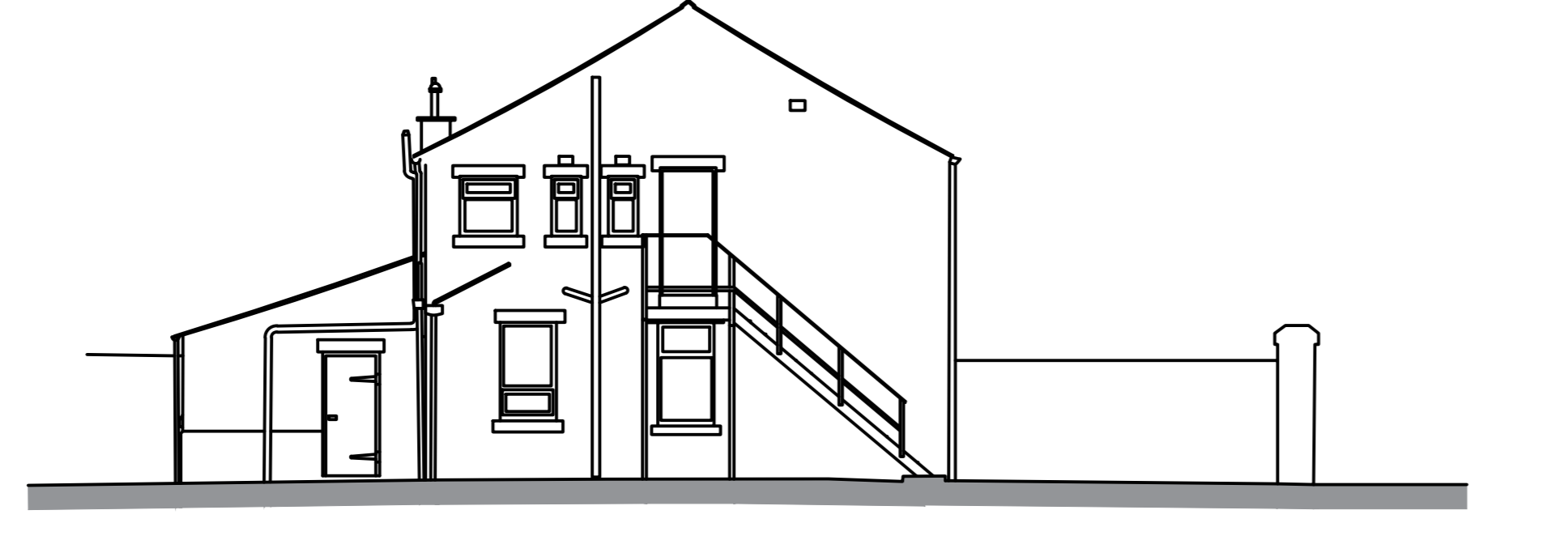

14 ————— 14

Elevation 14 - Existing East Elevation of Block C @ 1:100



17 ————— 17

Elevation 17 - Existing South Elevation of Block D @ 1:100

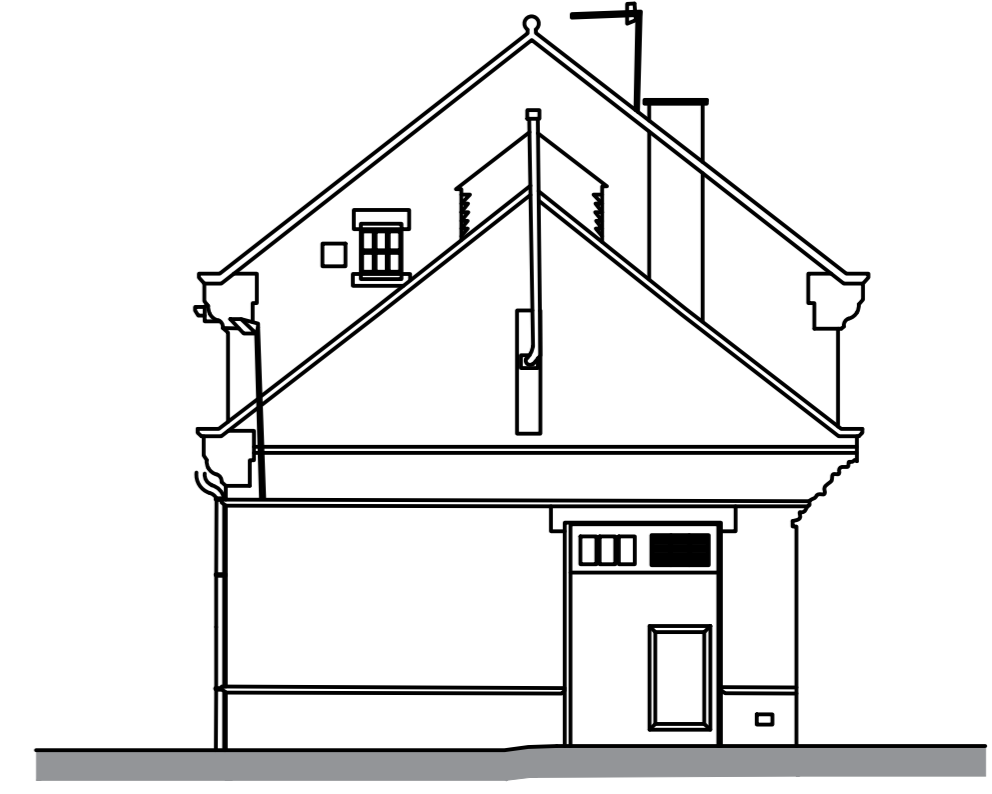

18 ————— 18

Elevation 18 - Existing East Elevation of Block D @ 1:100



15 ————— 15

Elevation 15 - Existing North Elevation of Block C @ 1:100



16 ————— 16

Elevation 16 - Existing West Elevation of Block C @ 1:100

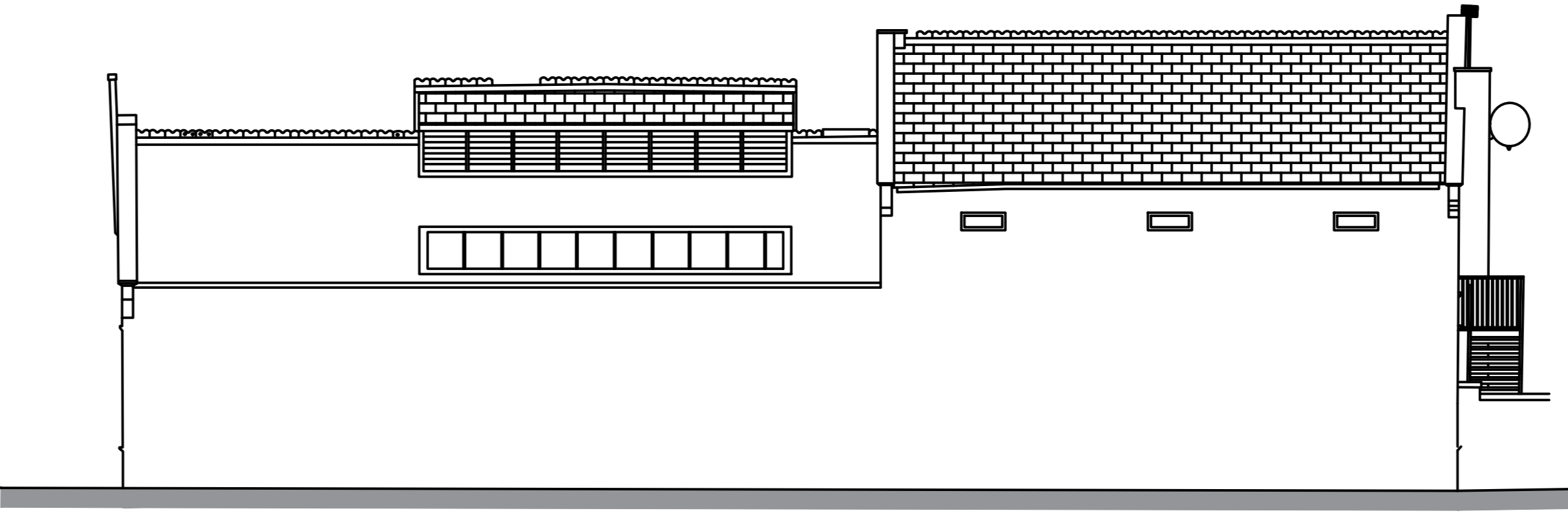

19 ————— 19

Elevation 19 - Existing North Elevation of Block D @ 1:100

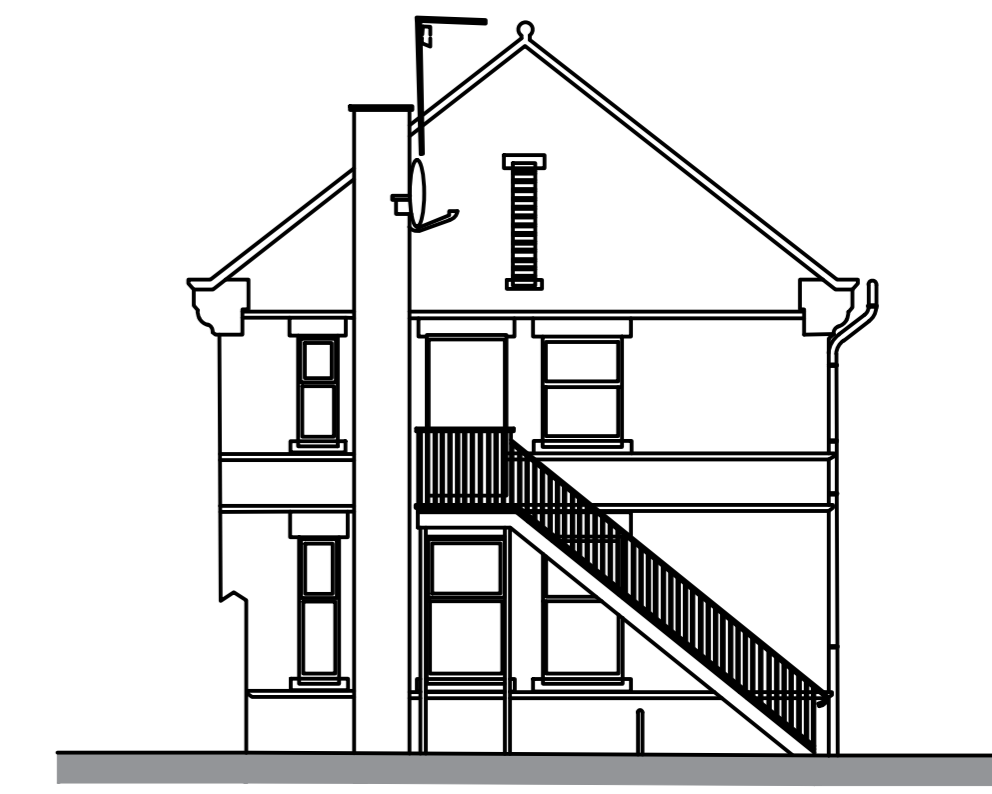

20 ————— 20

Elevation 20 - Existing West Elevation of Block D @ 1:100

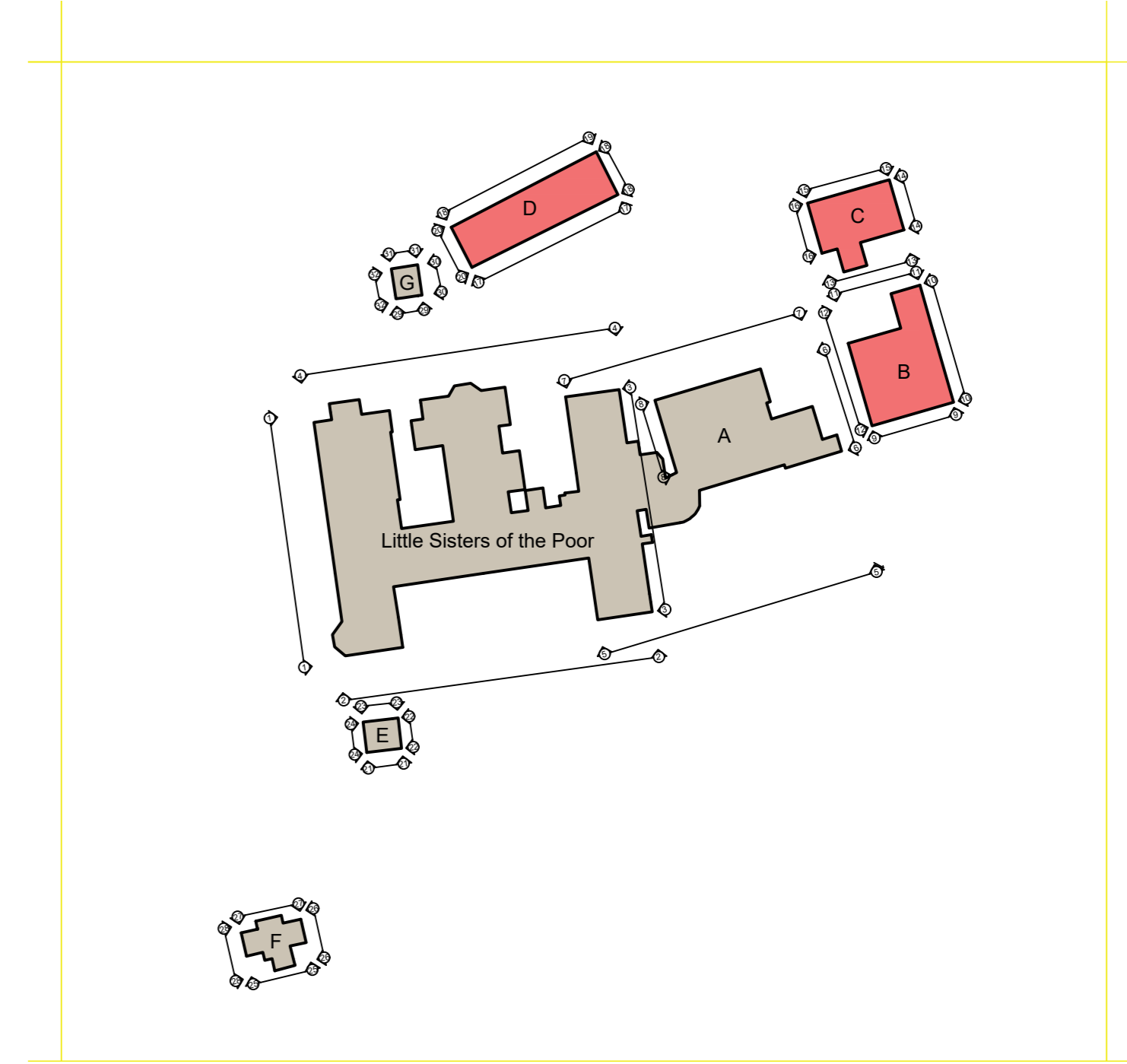

Elevation Key @ 1:1000

| | | | |
|---|------------|------------|--------------|
| Client | | Date | |
| HBS Group | | | |
| Project | | | |
| Little Sisters of the Poor Garstang Road, Fulwood | | | |
| Drawing Title | | | |
| Existing Elevations Blocks B, C & D Sheet 3 of 4 | | | |
| Drawn by | SJS | Checked by | CT |
| Date | 06.08.2018 | | |
| Status | PLANNING | Scale @ A3 | As Indicated |
| Job No. | 9062 | Drawn No. | P05 |
| | | | |
| Architecture + Building Surveying + Town Planning 7 Park Carr, Preston, Lancashire, PR1 3JF 01772 258 986 75 Belmont Walk, Colne, Lancashire, BB5 4EQ 01284 402 900 | | | |