

Health & Safety Notes

- Contractor must ensure that all work on site is carried out in a safe & satisfactory manner, in accordance with Health & Safety At Work Act 1974, COSHH Regulations 2002 & requirements of C.D.M

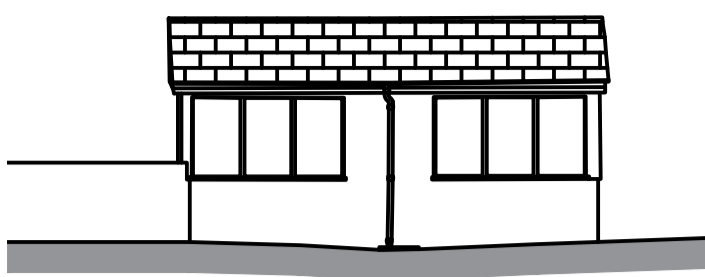

Elevation 21 - Existing South Elevation of Block E @ 1:100

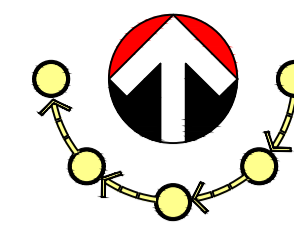
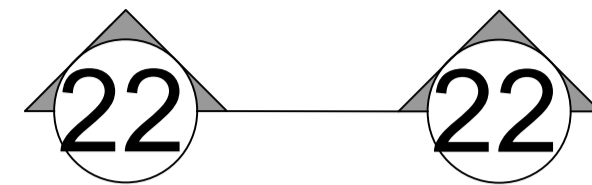
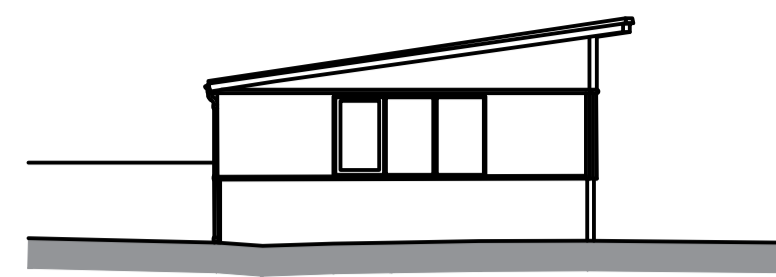

Elevation 22 - Existing East Elevation of Block E @ 1:100

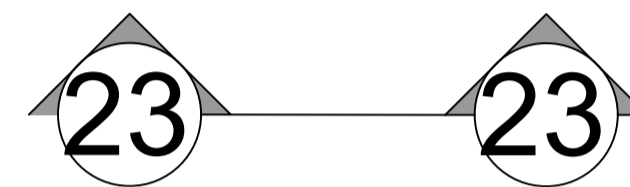
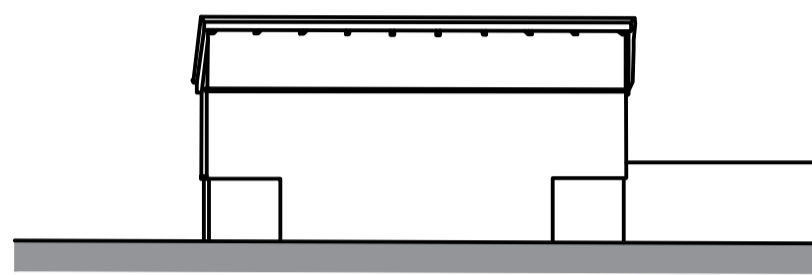

Elevation 23 - Existing South Elevation of Block E @ 1:100

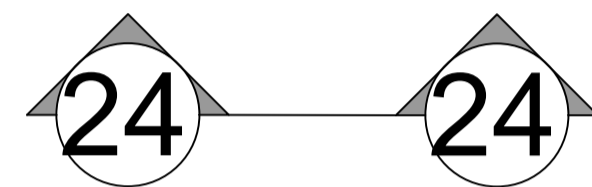
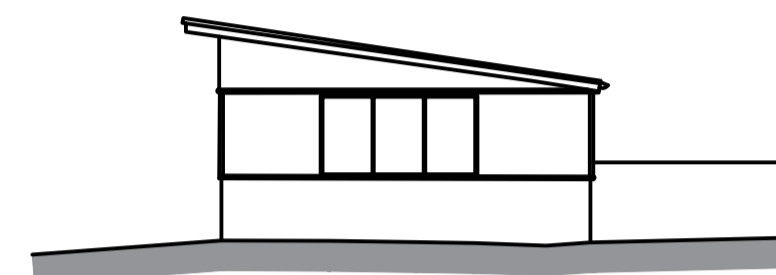

Elevation 24 - Existing East Elevation of Block E @ 1:100

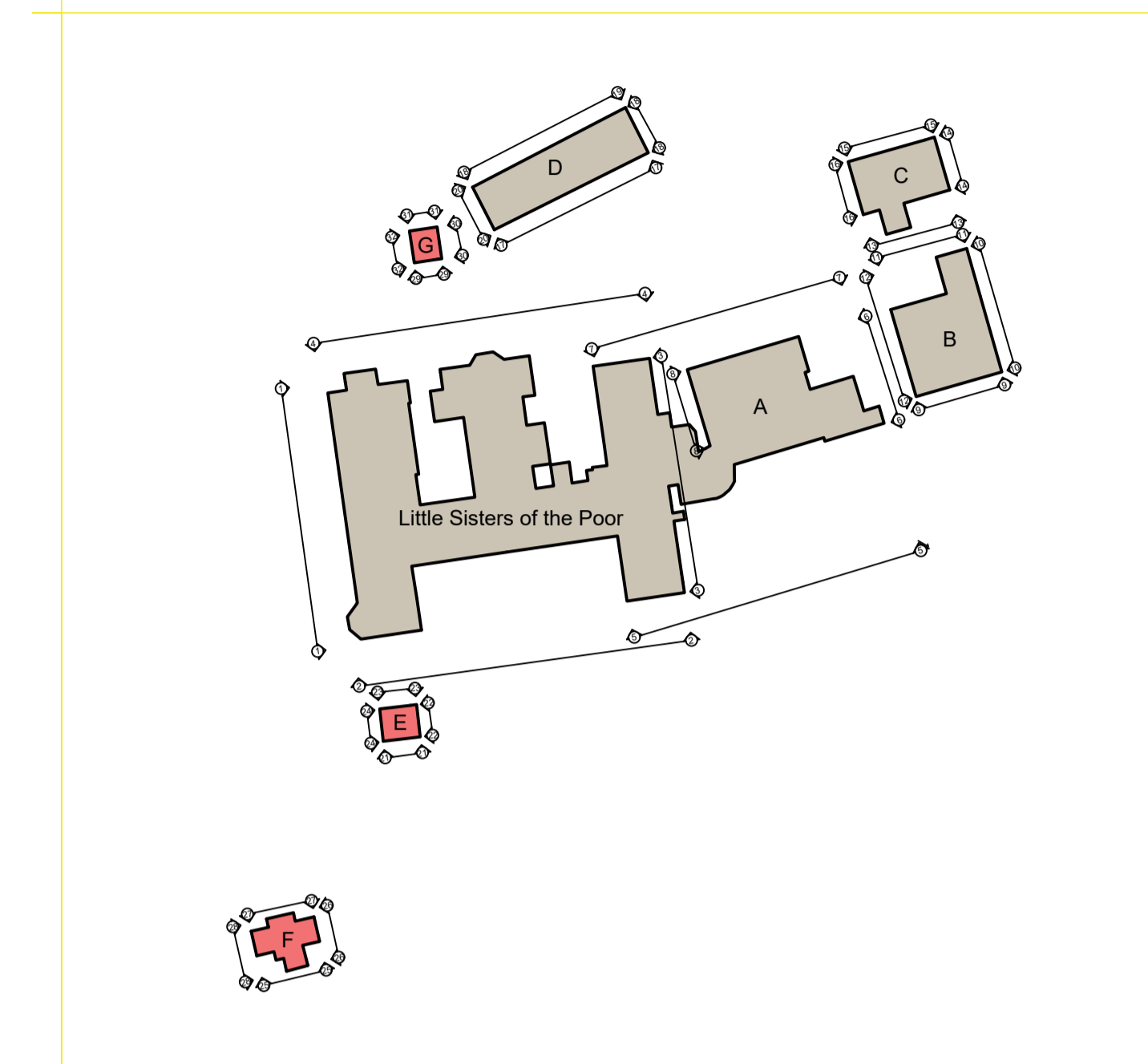

Elevation Key @ 1:1000

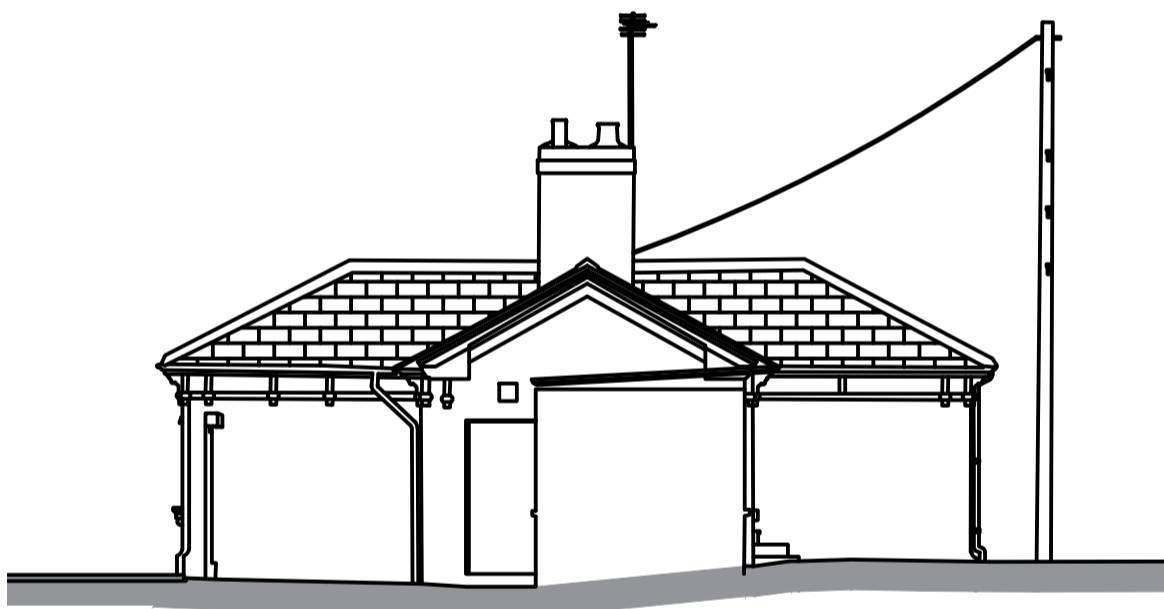

Elevation 25 - Existing North Elevation of Block F @ 1:100

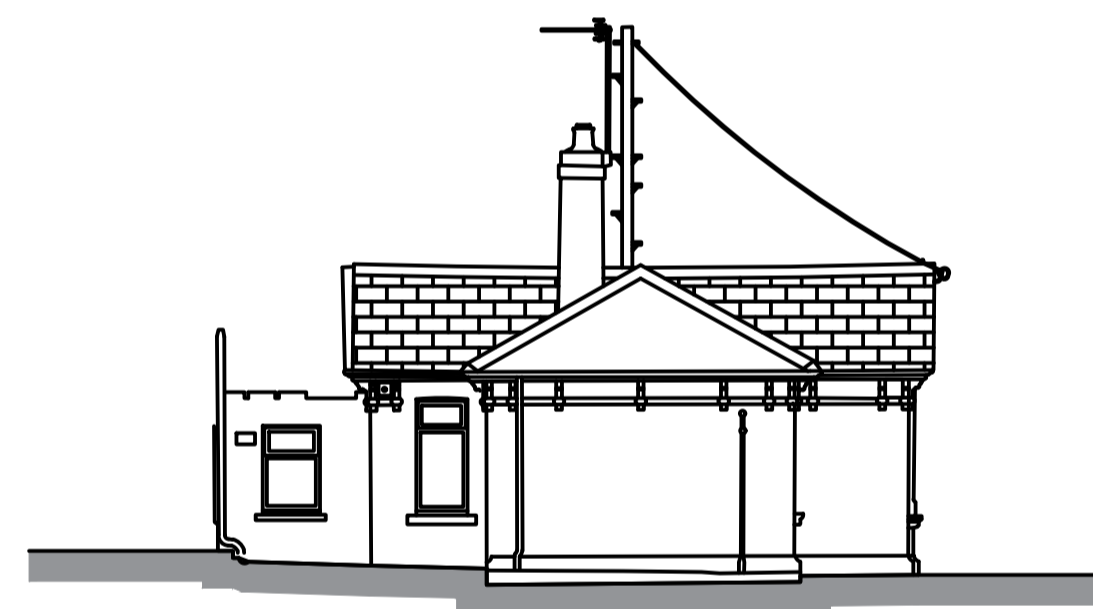

Elevation 26 - Existing West Elevation of Block F @ 1:100

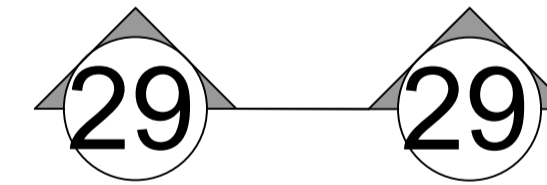
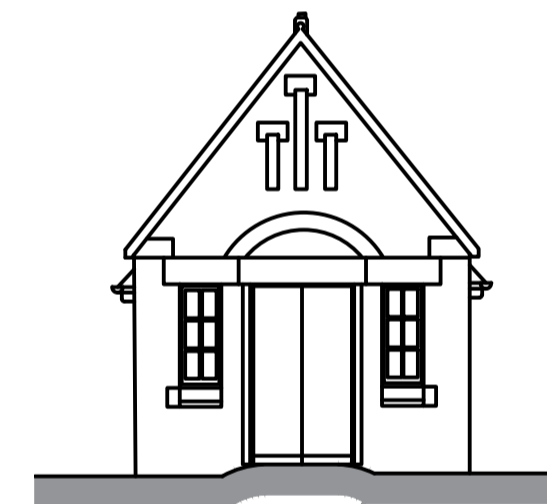

Elevation 29 - Existing North Elevation of Block G @ 1:100

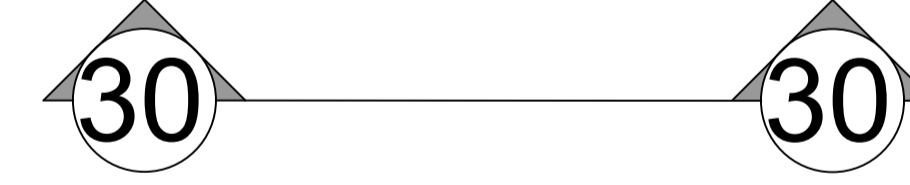
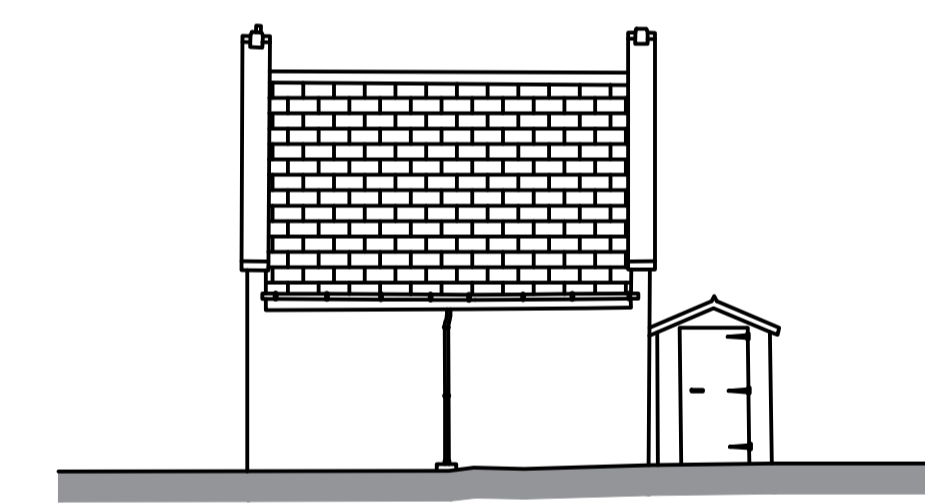

Elevation 30 - Existing West Elevation of Block G @ 1:100



Elevation 27 - Existing North Elevation of Block F @ 1:100

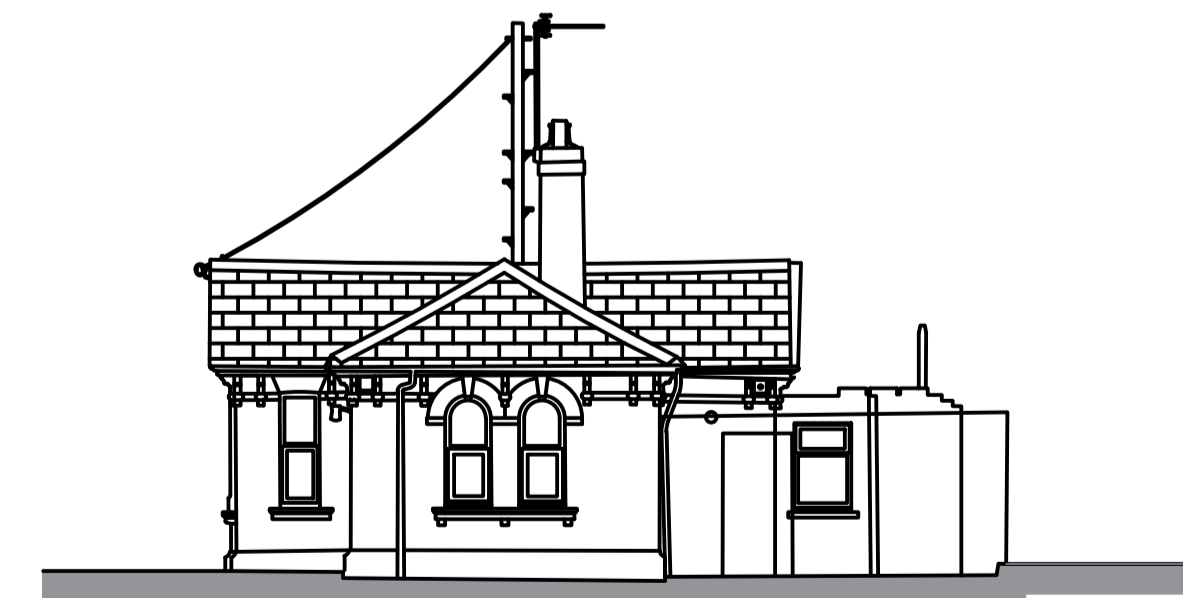

Elevation 28 - Existing West Elevation of Block F @ 1:100

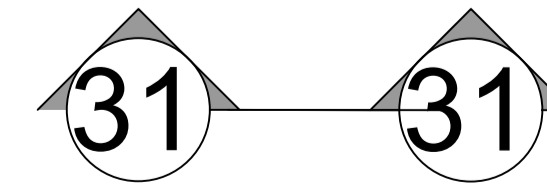
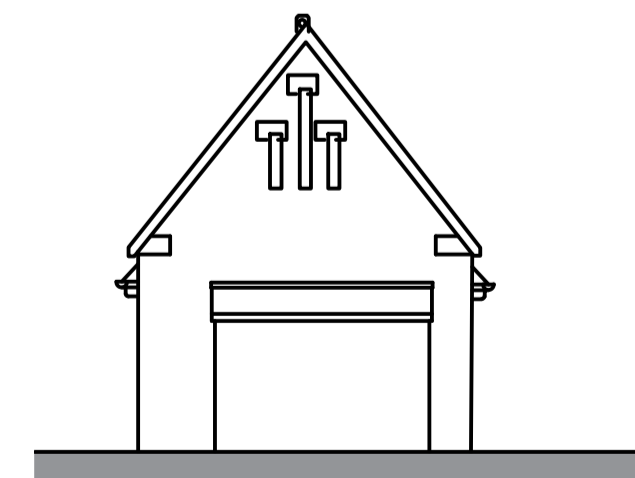

Elevation 31 - Existing North Elevation of Block G @ 1:100

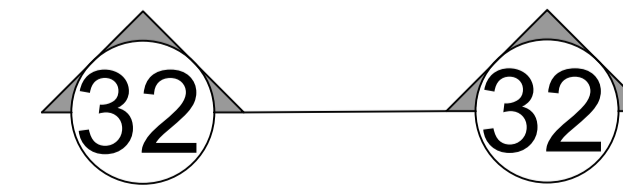
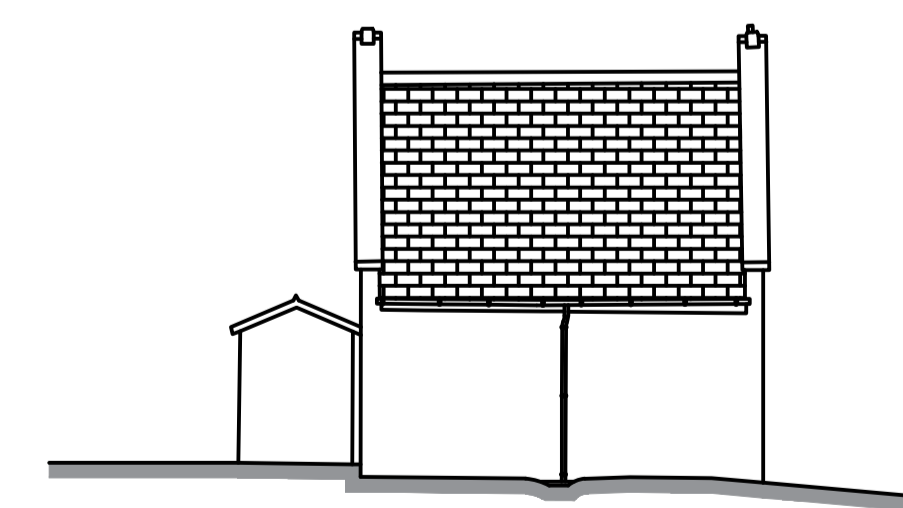

Elevation 32 - Existing West of Block G @ 1:100

Rev.	Description	Date
Client HBS Group		
Project Little Sisters of the Poor Garstang Road, Fulwood		
Drawing Title Existing Elevations Blocks E & F Sheet 4 of 4		
Drawn by	SJS	Checked by CT Date 06.08.2018
Status	PLANNING	Scale @ A1 As Indicated
Job no.	9062	Rev. P06
Cassidy+Ashton Architecture + Building Surveying + Town Planning 7 East Cliff, Preston, Lancashire, PR1 3JE 01772 258 356 10 Hunters Walk, Canal Street, Chester, CH1 4EB 01244 402 900		