

Health & Safety Notes
 1. Contractor must ensure that all work on site is carried out in a safe & satisfactory manner, in accordance with Health & Safety Act, Work Act 1974, COSHH Regulations 2002 & requirements of C.D.M.

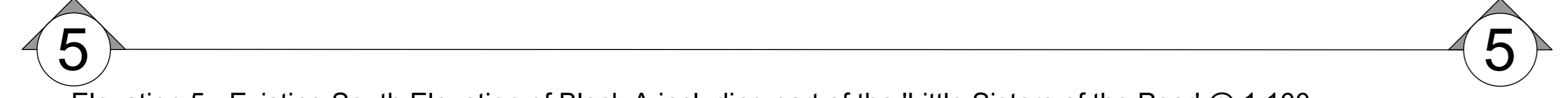

Elevation 5 - Existing South Elevation of Block A including part of the 'Little Sisters of the Poor' @ 1:100

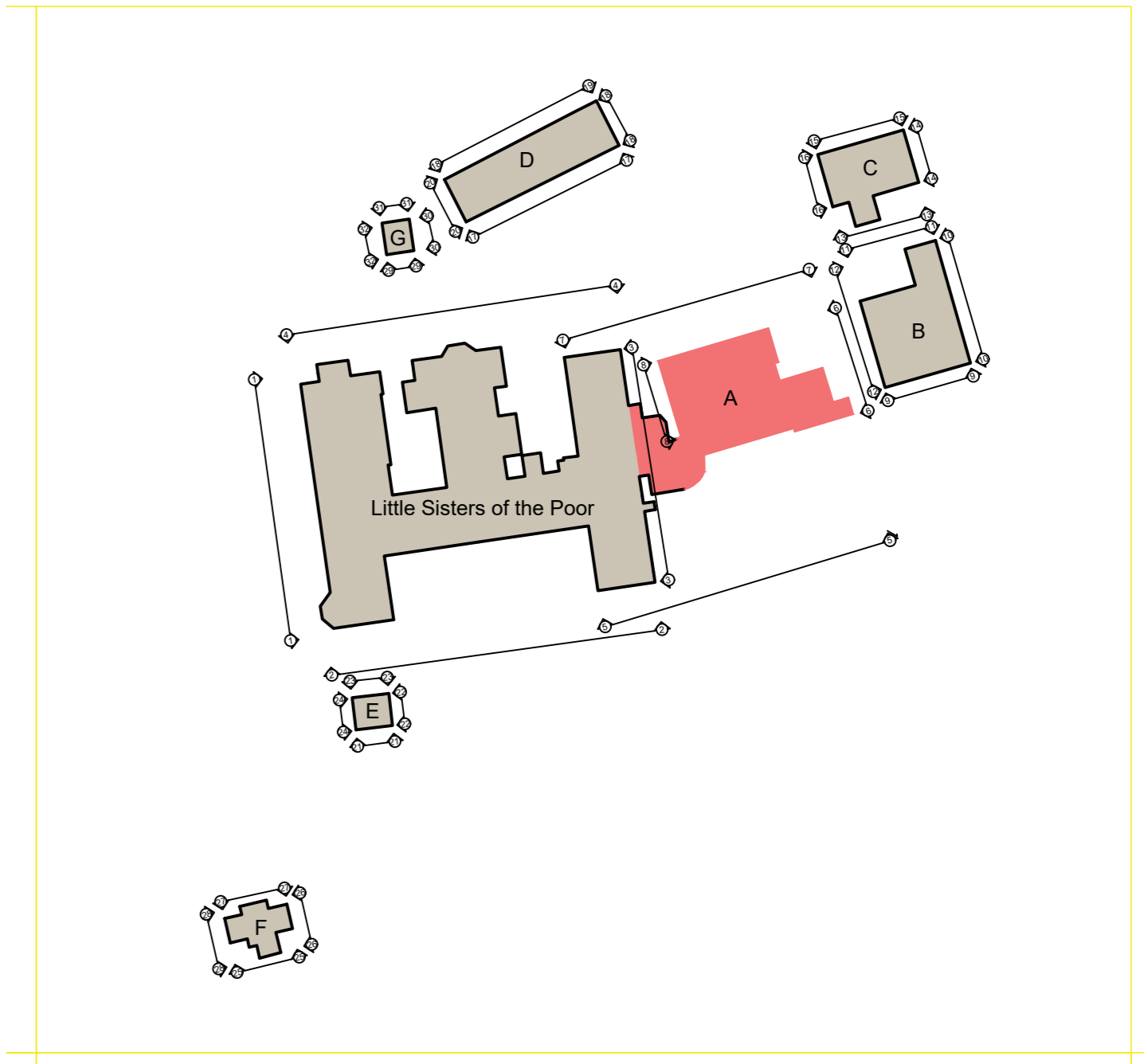

Elevation Key @ 1:1000



Elevation 6 - Existing East Elevation of the 'Little Sisters of the Poor' including Block A @ 1:100



Elevation 7 - Existing North Elevation of Block A including part of the 'Little Sisters of the Poor' @ 1:100

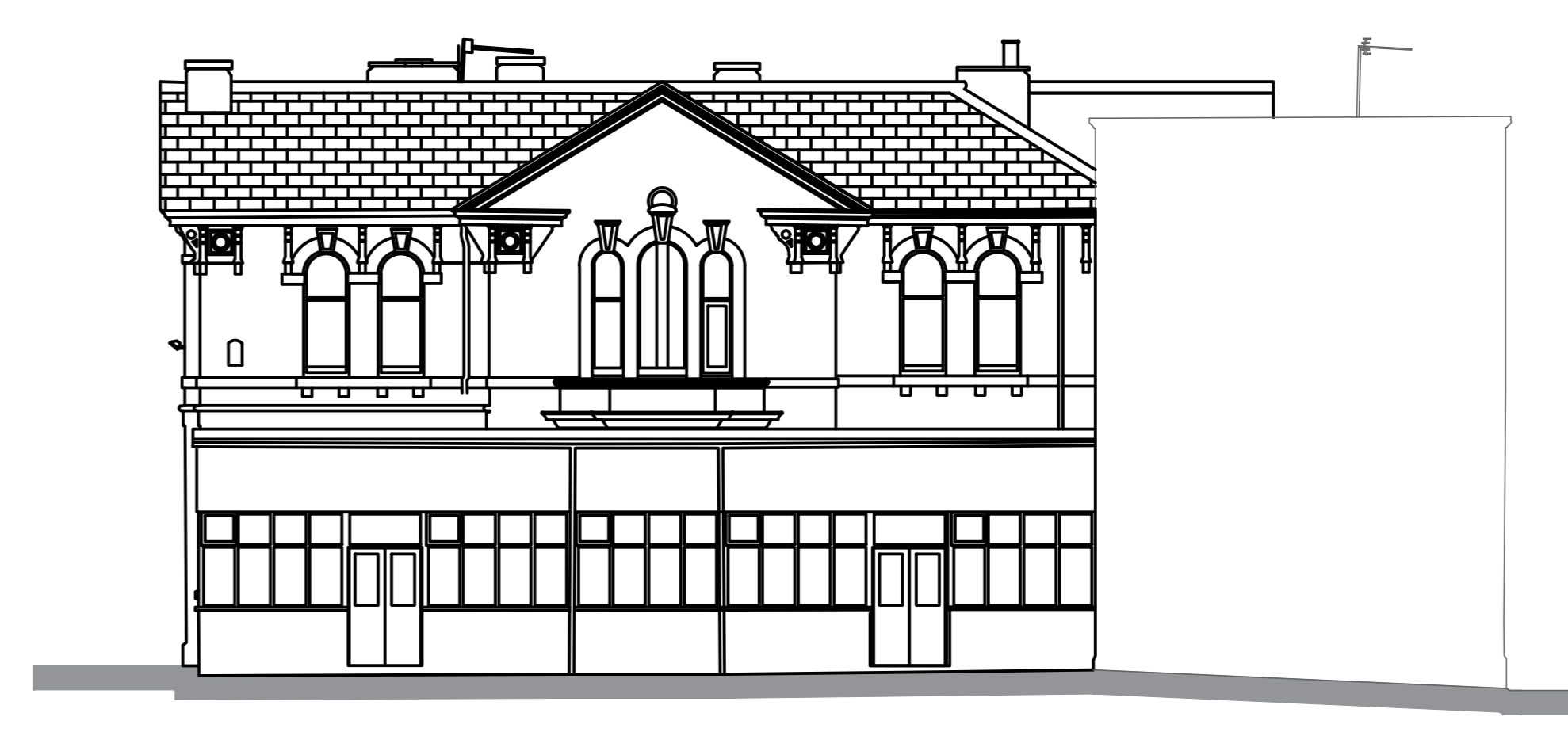

Elevation 8 - Existing West Elevation of Block A @ 1:100

Client	HBS Group		
Project	Little Sisters of the Poor Garstang Road, Fulwood		
Drawing Title	Existing Elevations Block A Sheet 2 of 4		
Drawn by	SJS	Checked by	CT
Date	06.08.2018		
Status	PLANNING	Scale @ A3	As Indicated
Job No.	9062	Design	P04
Architecture + Building Surveying + Towns Planning 7 Park Carr, Preston, Lancashire, PR1 3JF 01772 258 986 75 Belmont Road, Colton, Chester, CH1 4EB 01244 402 900			